Homemakers Items

Mrs. H[illegible] ought to be [illegible] somewhat of an efficiency [illegible] expert.

According to [illegible] Mrs. Ocie J. O'Brien, home [illegible] specialist at VPI, good [illegible] at home will ease much of the [illegible] pressure put on the modern [illegible]. Knowledge of timesaving [illegible], a work plan, and good [illegible] cleaning equipment and supplies [illegible] the keys to good management.

Here are [illegible] O'Brien's specific suggestions.

Make [illegible] schedule of what needs to [illegible] and when to do it. [illegible] set up your plan by rooms — [illegible] living room and dining [illegible] in one section, the kitchen [illegible] bedrooms and bath in another. [illegible] these headings list things [illegible] need daily care, weekly [illegible] and periodic care.

Have a [illegible] equipped cleaning closet [illegible] some supplies where they are [illegible] convenient use. For instance, [illegible] supplies and brushes used in [illegible] the bathroom in a bathroom cabinet or in a shelf with space for hanging brushes. For easy bathroom cleaning, try sprinkling the tub with a powdered cleanser, then use a long-handled brush or mop. If you have cleaning supplies close at hand, it's easier to get family members to help keep the house clean.

You might like to clean one room thoroughly one day a week. The ceiling-to-floor cleaning method is not hard if electric cleaner attachments are used. First, clean ceiling, walls and moldings. Then clean windows, blinds, draperies, pictures, lamps, furniture and baseboards. Next vacuum upholstery and cushions. Last clean the floors and polish the furniture.

Use your vacuum cleaner for many purposes. [illegible] shades, books and shelves, [illegible] radiators, etc. can be cleaned with the vacuum.

Another step-and-time saver is the cleaning basket that can be carried easily from room to room. A basket or box about 12 inches long, 10 inches wide, and 6 inches deep is large enough to hold most articles needed.

Want the Best Car and Home Insurance For the Premiums You Pay?

Look for this seal of an independent insurance agent.

It tells you that you are dealing with a professional insurance specialist who is free to recommend the car or home insurance that provides the best protection for you.

Be sure you see this seal before you buy insurance.

J. A. BURKE & COMPANY
Phone 3191 and 3681 — Appomattox, Va.

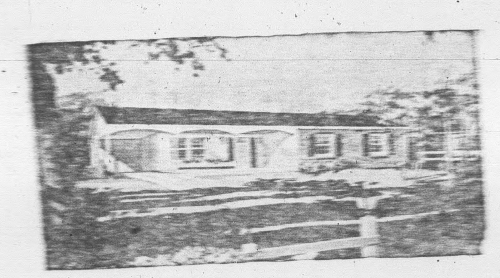

A New Home ....
....FOR YOU

As Little As $300 Down On A $10,000 Home.

****

WE CAN FURNISH YOU

- PLANS
- F.H.A. FINANCING
- CONTRACTOR SERVICE
- LOTS

COME-IN AND DISCUSS YOUR NEED WITH US.
(No Obligation)

J. E. Sears & Co., Inc.
"Everything To Build Anything"
LYNCHBURG VI 5-3409 — APPOMATTOX 2891

50th Wedding Anniversary

The children of Mr. and Mrs. Wiley H. Robertson honored their parents on their Golden Wedding Anniversary at their home on May [illegible]. All of their children were present: Mr. Shearer Robertson, of Spout Spring; Mr. David T. Robertson, of Appomattox; and Howard Robertson, of Altavista, and Mrs. Bert W. Brown, of Pompano Beach, Florida; Mrs. Theodore Carson, of Altavista, and Mrs. Joel Asher, of [illegible]. At this occasion there were four generations present in the family.

The house was decorated for the occasion. Assisting in the serving was Mrs. Barbara Boley, grandchild, pouring punch, and Mrs. Ann Dennis cutting and serving cake. Assisting in caring for guests were Mrs. Shearer Robertson and Mrs. David Robertson and Mrs. Howard Robertson. Assisting Mr. and Mrs. Robertson in caring for gifts were two of their grandchildren, Geraldine Asher and Sandra Robertson.

Mr. and Mrs. Robertson received many beautiful and useful gifts. Around 175 friends and relatives were present for this occasion. They would like to thank everyone for their thoughtfulness and kindness.

Oakville

Oakville, June 7.- Mr. and Mrs. Pete Shale, of West Va., are spending their vacation with her mother, Mrs. Melvin Drinkard.

Mr. and Mrs. Russell Covington and daughter Jane Russell, spent Sunday with her mother, Mrs. Tom Gardner, and attended church at Mt. Comfort.

Open House at the new Parsonage at Oakville on Sunday was enjoyed by all. Friends and members of the four churches attended. Around two hundred and fifty attended.

Our sympathy goes out to Mr. and Mrs. Charlie Moore's family. We are so sorry to hear of the passing of their daughter.

Miss Birdie Harvey, Mr. and Mrs. James D. Marshall and Mrs. Clarke Moore attended the wedding Saturday afternoon of Evans-Robertson at Vera.

We are glad to say that Mrs. J. C. Moore is much better. Hope she will soon be out again.

People stick to the store which values their patronage. You'll find that we always go out of our way to see that you are completely satisfied.

Appomattox Upholstery Shop
Furniture and Automobile SEAT COVERS
Phone 2582 Bill Cotner, Prop. On Route 460 Appomattox, Va.

County Line

County Line, June 7.- Bible School will begin at Central Baptist Church Monday, June 27, at 8:30. So, let's be [illegible] forward to a good attendance.

Mrs. Everette Ferguson and Mrs. DeWitt Harvey spent Saturday in Roanoke with their uncle, Mr. Edd Godsey, who has been ill for some time. Mr. and Mrs. Paul Coleman, of Lynchburg, carried them to Roanoke.

Mr. and Mrs. [illegible] Carter, of Richmond, visited their parents, Mr. and Mrs. Otey Jones on Sunday.

Mr. and Mrs. Fred Jones spent Sunday in [illegible].

Mr. Sam Conner[illegible] is on the sick list.

Mr. and Mrs. Emery Mullin visited Mr. and Mrs. Walter Grishaw near Old [illegible] on Sunday.

Mr. and Mrs. Ellis Grishaw's infant baby is ill.

Miss Rosalind Trent, who taught school at [illegible] the past term, has returned to the home of her father, Mr. Millard Trent.

Mr. Barney Flowers and Mr. Earl Barbour have returned home.

Mr. and Mrs. Willard Clarke, of Brookneal, called in a few homes here recently. Mr. Clarke is having eye trouble.

Mrs. Frankie Moore spent Friday afternoon with Mrs. Vernie Jones.

Mr. Frank Moore and Mr. Pobe Jones made a business trip to Hopewell [illegible] Richmond Friday.

Brazil reports expansion of cotton acreage.

Subscription rate: $2.00 a year payable in advance.

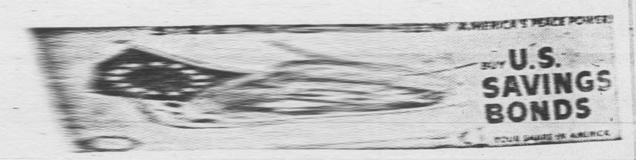

SPECTACULAR NEW HOUSE PAINT

The Greatest Advance in House Paint in 50 Years!

$7.95 Gal.

FOR WOOD OR MASONRY

SHERWIN-WILLIAMS
A-100 LATEX HOUSE PAINT

PERFECT FOR CLAPBOARD, STUCCO, CEMENT, BRICK, SHAKES, SHINGLES (WOOD OR ASBESTOS)

- Lasts years longer
- Blister resistant when surfaces are properly prepared
- Dries dust-free, bug-free in 30 minutes
- Clear, rich colors are permanent

SPECIAL NOTE to owners of houses with blistering or paint-peeling problems. This paint is your solution if proper attention is given to surface preparation.

Poe Hardware Co.
Church Street — Phone 2612
APPOMATTOX, VIRGINIA

THE COOLEST SOFTEST RUBBER GIRDLE EVER

New Figure-molding [illegible]

Magic[illegible]

with miracle "Elastomer" Rubber

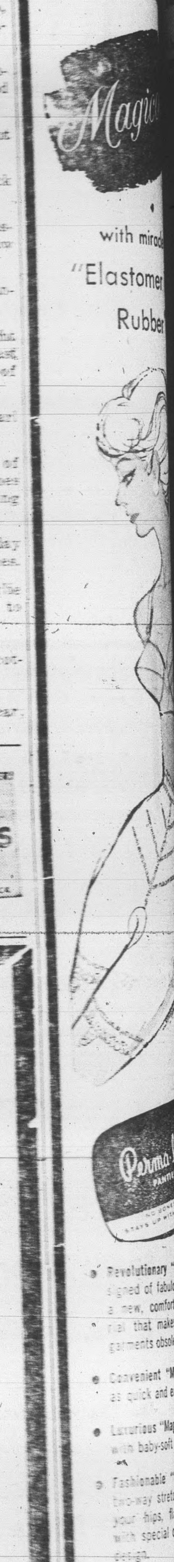

- Revolutionary "Magic[illegible]" signed of fabulous [illegible] a new, comfortable [illegible] rial that makes all [illegible] garments obsolete.
- Convenient "Magic[illegible]" as quick and easy [illegible]
- Luxurious "Magic[illegible]" with baby-soft [illegible]
- Fashionable "Magic[illegible]" two-way stretch [illegible] your hips, flatten [illegible] with special control design.
- Cool, cool Magic[illegible] comfortable as air.
- Durable "Magic[illegible]" never to tear or [illegible]
- Comfortable "Magic[illegible]" RIDE-UP—EVER
- Bubble-light "Magic[illegible]" cooled with 50,000 [illegible]
- Care-free "Magic[illegible]" washed in a [illegible] laundered in [illegible] washer and dryer.
- Beautiful "Magic[illegible]" white forever.

BE LEAN • BE [illegible] BE FITTED [illegible]

Average lgth. [illegible]
Oval Pantie [illegible]
Long-leg Pantie [illegible]
Girdle ......

AVERE[illegible] AND BURNE[illegible] DEPT. S[illegible]

Hixburg

Hixburg, June 7.- Proud the Hixburgers are of four in this neighborhood, who will be graduated at Appomattox High School on the evening of June 9.

Anne Martin, daughter of Mr. and Mrs. Rob Martin, has been a top student all the way through high school, as well as taking an active part in extra-curricula activities.

She was voted the Daughter of the American Revolution Good Citizen of the Year, the first high [illegible] to receive such an award [illegible] one of the commencement speakers. This fall she will attend Madison College, where she will specialize in English.

Luella Martin, her sister, has been very active in Future Homemakers of America. This spring, she planned and supervised the banquet which was a wonderful success.

Luella plans to enter Marion College this fall, and major in home economics.

Henry Earl Covington has shown a special aptitude in farm mechanics. As he owns part of a herd of cattle and some pigs, he is working a while with his father, Henry Covington, before going into some kind of industrial work.

Marshall Goin has had to work on the farm besides sometimes driving the school bus. He is out for a job.

Sunday A. M., the congregation was pleased when Dr. Twyman Williams announced that the Rev. Richard Carson, of Sanford, N. C. will be the guest speaker for this summer's revival at Walker's Presbyterian Church, that will begin on the second Sunday evening, July 10, at 8:00 o'clock, and will continue through Friday of that week.

On Thursday, June 2, Patrick Lair, Jr., came home from Camp Le Jeune, N. C., where he has finished his Reserve training.

Guests of Commander and Mrs. Lair this week-end were her father, Mr. F. M. Allergard and son, Eddie, of Norfolk.

The four remaining members of Mr. Van Gilliam's family had a reunion dinner in the home of Mrs. Lizzie Gilliam Ford in Pamplin on Saturday. Besides Mrs. Ford and her sister, Mrs. Alice Gilliam Marshall, there were Mr. and Mrs. Harry E. Gilliam, of Lynchburg; and Mr. and Mrs. Billy Gilliam, of Statesville, N. C.

Mr. and Mrs. Billy Gilliam were over-night guests of Mr. and Mrs. Eugene Sears, on Friday.

Carrie Jane Inge is at home from Longwood College. She has accepted a position for the summer at Parkway Restaurant.

Miss Maggie Hix, who has not been able to walk for three months, can now, with some help walk to the front porch and sit in the sun. Miss Mazie Gills and Mrs. Faye Cline, of Richmond motored up to see her on Tuesday.

Herman Glenn, Lee Glenn's oldest brother, passed away suddenly on May 26. He was in his store, Glenn-Minich, in Roanoke, and was attending to business when he succombed.

In Roanoke, he was noted for kindness to the poor. He was born and reared at Hixburg. Lee Glenn lives in the old Glenn homeplace.

Mr. A. J. Shuping and family, of Salisbruy, N. C., are to arrive at the home of Miss Maggie Hix on Sunday, June 12, to stay until Tuesday. On Tuesday Mr. Sears Hix, of Thomasville, N. C. will be a guest in the same home until Friday.

The Rev. W. M. Black, who has been sick in bed for several days, is somewhat better.

Spout Spring

Spout Spring, June 7.- Mrs. Russell Woodson, who has been on the sick list is better at this writing. Those who have called to see her are Mr. and Mrs. Syvesta Adams, and Mary Ellen and Ken, of Miami, Fla.; Mrs. Emmett Pollard, of Staunton; Mrs. R. S. Fitzgerald, of Lynchburg, and Mr. and Mrs. W. T. Morgan and three children, of Madison Heights.

Mr. and Mrs. Richard Martin and family visited Mrs. Hallie Childers, of Dillwyn, Va. Sunday.

Mr. and Mrs. Herbert Greene, of Farmville, Mrs. Anne Anderson and daughter, Audrey Lee, of Keysville gave Mrs. Juddy Glover a surprise birthday supper Sunday night at her home. She received some nice gifts.

Mrs. Hunter Jamerson has returned home from the hospital and is getting along nicely. Visitors who called to see her during the week-end were Mr. and Mrs. Watson Brisentine, Mr. and Mrs. Ernest Campbell and two sons, of Prospect; Mrs. Mary Garrett and daughter, Mrs. Dorothy Crowder, of Colonial Heights, Mr. and Mrs. E. P. Wootten, Mr. and Mrs. D. P. Wilhoit, and Mr. Oscar Jamerson, and Mr. and Mrs. John Gilley, of Appomattox; Mrs. Sandra Benedict, of Texas; Mr. and Mrs. Lawrence Franklin and daughter, Sandra; Mr. and Mrs. Bobby Dunnan, Mr. and Mrs. Floyd Coleman, Mrs. Roger Pillow, Mr. and Mrs. Ernest Ferguson and Mr. and Mrs. Kenneth Jamerson and two children.

Mr. George Collins is very sick at this writing. Visitors to see him during the week-end were Miss Sue Davidson, Mrs. Ella Collins, of St. Louis, Mo.

Visitors of Mr. and Mrs. Ernest Ferguson during the week-end were Mr. and Mrs. Jess Torrence, Mr. and Mrs. Robert Gilbert, Mr. and Mrs. John Gilley, all of Appomattox and Mrs. Tom Ed Woodson and Misses Mandy and Janie Woodson and Mrs. Norville Bagby, of below Vera.

Mrs. Juddy Glover visited her daughter, Mrs. Roy M. Tolley, in Lynchburg General Hospital Friday night.

Mr. and Mrs. Eugene Martin visited her parents, Mr. and Mrs. J. E. Myers Sunday evening.

Stonewall

Stonewall, June 7.- We want to extend deepest sympathy to Mrs. Wilton Routon and her family in the loss of her dear mother, Mrs. Albert Lerner, of Lynchburg. Many relatives and friends around here attended the funeral on Sunday.

Mr. and Mrs. Lester Carson had as their supper guests last Friday night Mr. and Mrs. Sam Davidson and son, of Richmond; Mr. and Mrs. Tommie Davidson and Joy, and Mr. Jessie Davidson.

Mr. and Mrs. V. R. Burnette and Mr. and Mrs. Joe Burnette and children, of Lynchburg, and Mr. and Mrs. Kemp Nixon and Bobbie, of Concord, spent Sunday with Mr. and Mrs. Rufus Burnette.

Miss Winnie Lee has returned home from college to spend her vacation with her parents, Mr. and Mrs. Tilden Lee.

Mr. and Mrs. Vinson Russell and children, of Richmond, spent the week-end here with her parents, Mr. and Mrs. Lyle Thomas.

Mrs. Henry Beard and Lawrence and Mr. and Mrs. Lester Carson and Mr. and Mrs. Lyle Thomas visited Mr. and Mrs. E. L. Chick over the week-end.

Sorry to hear that Mrs. T. M. Martin is not feeling so well at this time. Hope she will soon be feeling lots better.

Mr. and Mrs. Cantrell Smith and girls, of Lynchburg, spent Sunday with her parents, Mr. and Mrs. C. D. Carson.

Mr. and Mrs. Howlette Drinkard, Jr., and Mr. and Mrs. Clifton Drinkard, of Lynchburg, spent the week-end with Mr. and Mrs. Howlette Drinkard, Sr.

Rev. Aaron Smith will preach his last sermon of the Conference Year at Bethel Methodist Church on Sunday morning. He will leave on Monday to attend the Virginia Conference. All of his many friends and members are hoping for his return to the field. He is a wonderful Man of God, and is such a fine young pastor and preacher, loved by all who know him.

Mr. and Mrs. Tom Davidson and children, and Mr. and Mrs. Lester Carson visited Mr. and Mrs. Wallace Bondurant, Sr., on Sunday.

Mrs. Marshall Stratton and son, Daniel are spending some time in Arlington and New York with friends and relatives.

So glad to see Mrs. Irby Wheeler at church Sunday, and feeling better. Hope she will soon be feeling real well again.

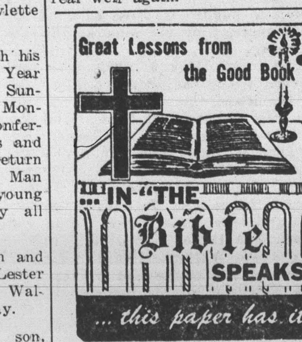

Taylor Matthews
GENERAL CONTRACTOR
PHONE Night 5564 — — DAY 5587
Appomattox, Virginia

WE SPECIALIZE IN:

- HOME BUILDING
- REMODELING
- GENERAL REPAIRS
- ROOF AND GUTTER WORK
- MASONERY AND CONCRETE

****

DEALERS FOR STRAN

STEEL FARM AND INDUSTRIAL BUILDINGS

YOU'RE 3 JUMPS AHEAD WITH A CHECKING ACCOUNT

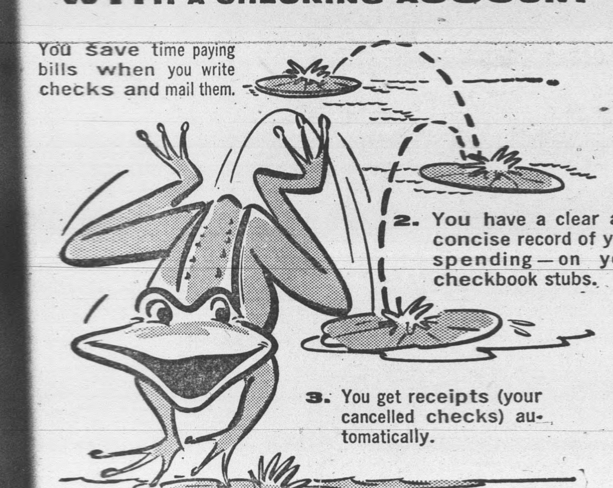

OPEN AN ACCOUNT HERE; GET AHEAD!

THE Bank of Appomattox
MEMBER FEDERAL DEPOSIT INSURANCE CORPORATION
APPOMATTOX, VIRGINIA

Advertisement

From where I sit ... by Joe Marsh

Gramps Tells a "Moving" Story

Gramps Adams just got back from his first trip to the city in 40 years.

Thinking there might be a story in an oldtimer's impressions of the big city, I stopped by his place. Gramps was pretty enthusiastic about everything—except the escalators they have in the new department store.

"Sure, those moving stairs are easy on the legs going up," Gramps commented. "But just try to get down on the same ones. I'll be jiggered if you can do it, not with the steps comin' up at you a mile a minute!"

From where I sit, sometimes some of us go out of our way to make things a little harder than they really are. Think, for instance, how much easier living with our neighbors would be if we were more tolerant of things. Like my right to choose an occasional glass of beer—your right to choose coffee, tea or milk. By respecting each other's preferences, we're better neighbors with fewer "ups and downs."

Joe Marsh

Copyright, 1960, United States Brewers Foundation

Special

IT'S TIME TO THINK ABOUT CLEANING AND PUTTING AWAY YOUR WINTER CLOTHING.

- *SEND THEM TO US FOR REALLY FINE CLEANING AND FINISHING THE STA-NU WAY.*

• • • •

And Here's

A Real Saving ....

All Orders Amounting to $5.00 or More Will Be Sealed In Plastic Moth Proof Bags FREE.

Protect your Clothing Through the Warm Months Ahead, and Next Fall You'll be Glad You Did.

HERNCALL'S
Dry Cleaning Laundry
Self-Service Laundries
APPOMATTOX 2711 — DILLWYN YUkon 3-2871

MAYBE YOU DON'T NEED THIS WORK ... BUT IT PAYS TO BE SURE!*

ALIGNMENT and BALANCE SPECIAL

HOW WE SAVE YOUR TIRES

- CORRECT CASTER, CAMBER, TOE-IN
- ADJUST STEERING
- LUBRICATE ALL FRONT END PARTS
- BALANCE FRONT WHEELS

ALL THIS FOR ONLY **$10.50** ALL MAKES ALL MODELS NO EXCEPTIONS

* FREE ALIGNMENT CHECK
NO OBLIGATION - TAKES ONLY 10 MINUTES

THE GENERAL TIRE

Webb's Tire Service
Dial 8801 - Route 460 - Appomattox, Va.
service you can trust — savings you can count on

When it's a Matter of Forms ... It Pays to See Us

Speed your business operations and influence customers in your favor with forms that are planned right, printed right, priced right. Get our suggestions.

Times-Virginian
"Printer and Publishers"
APPOMATTOX, VIRGINIA